LARGHETTO

Musique : **Wolfgang Amadeus MOZART** (1756-1791) – KV 581, 1789
Transcription : **Jean-Baptiste DIAS** (18xx-1897) – Original pour clarinette et quintette à cordes

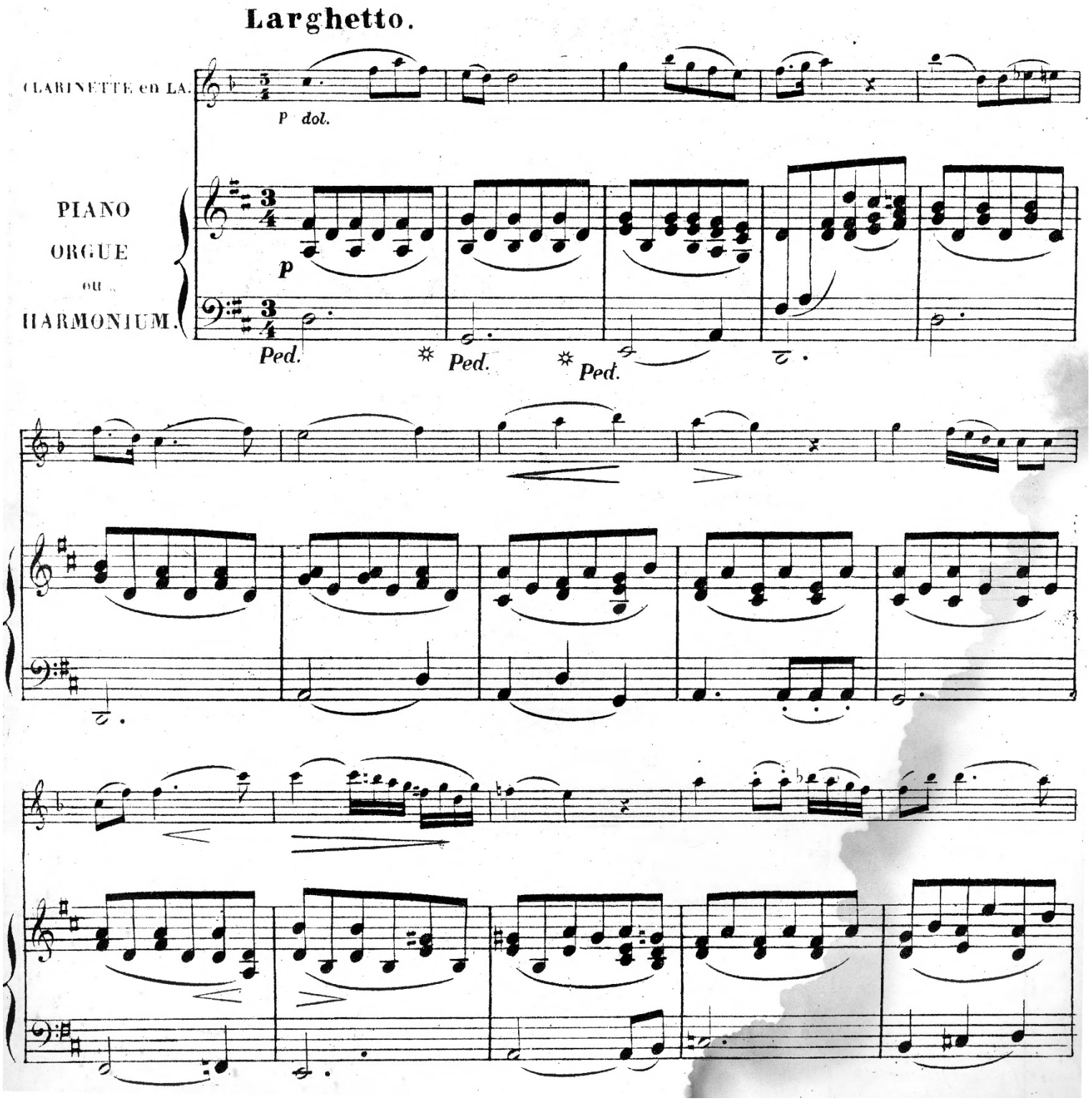

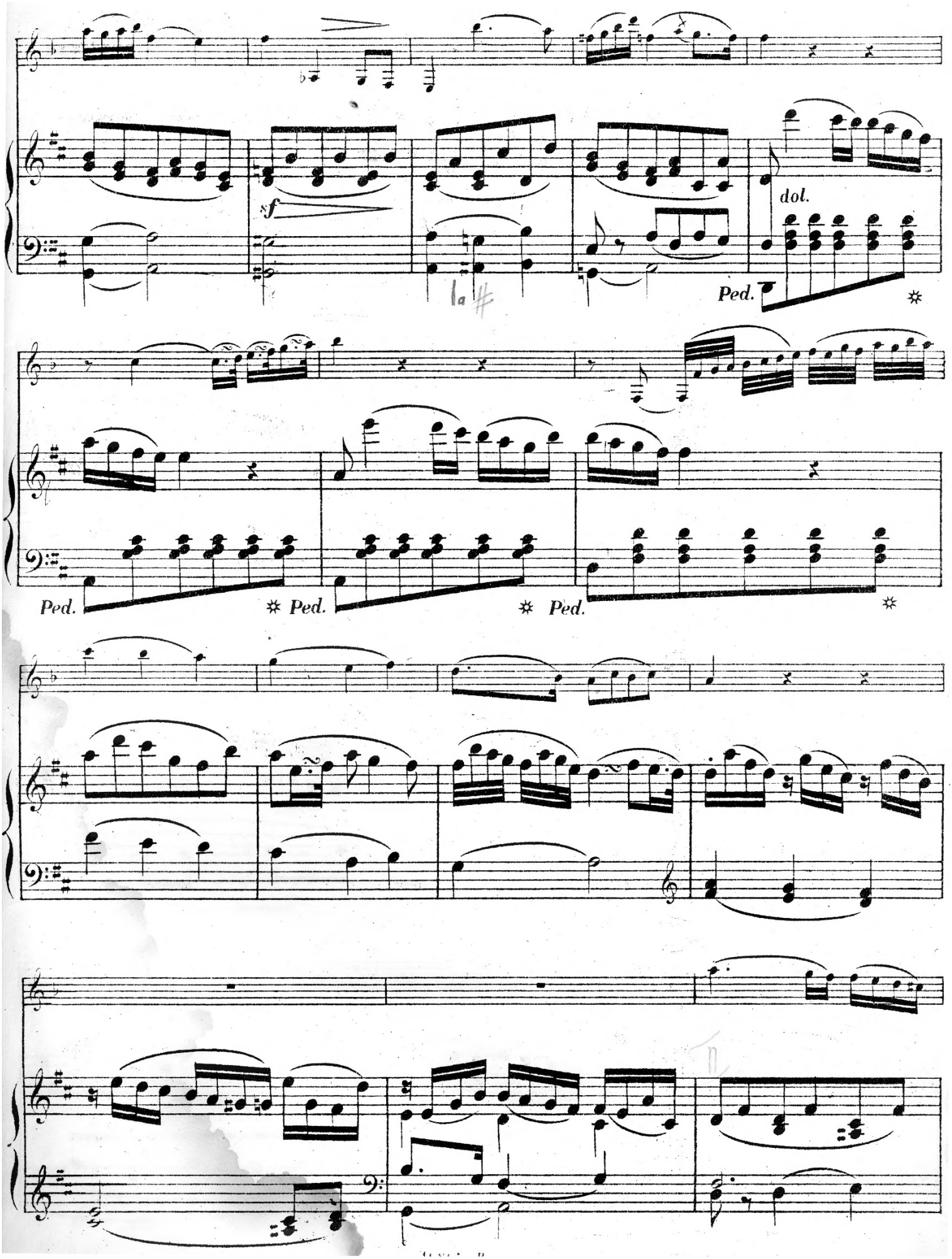
sf
dol.
Ped.
Ped.
Ped.
Ped.

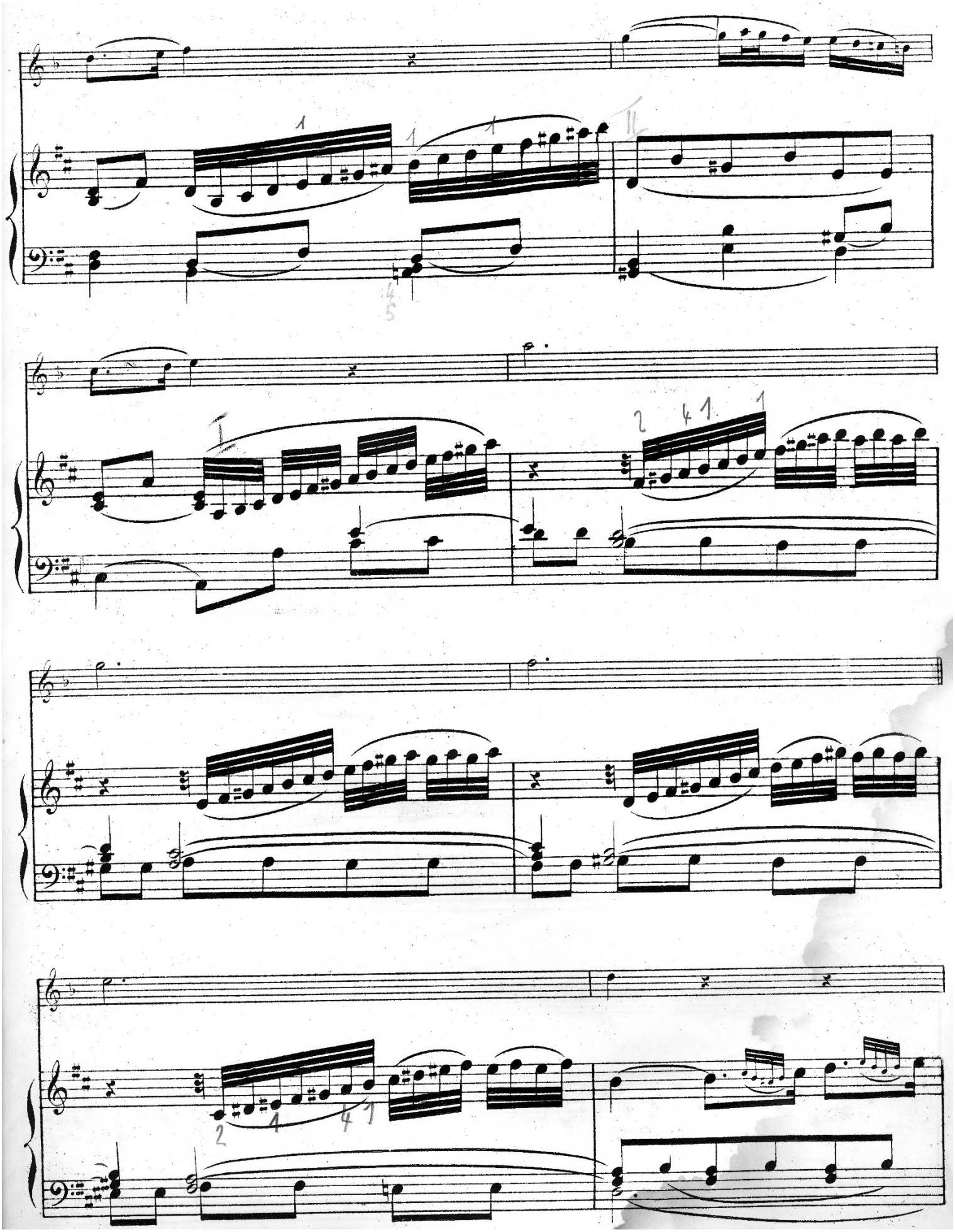

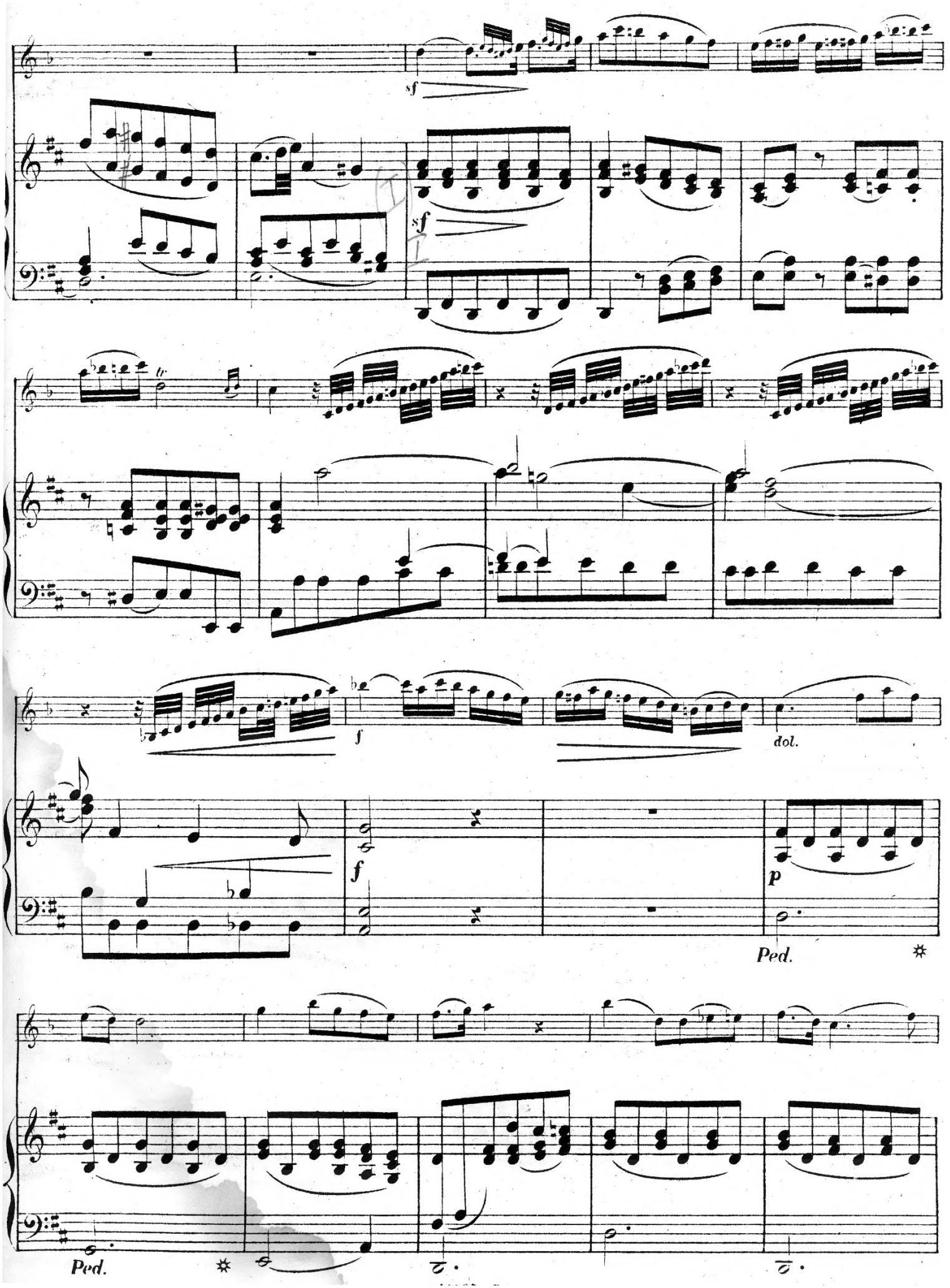
sf
sf
f
dol.
f
p
Ped.
Ped.

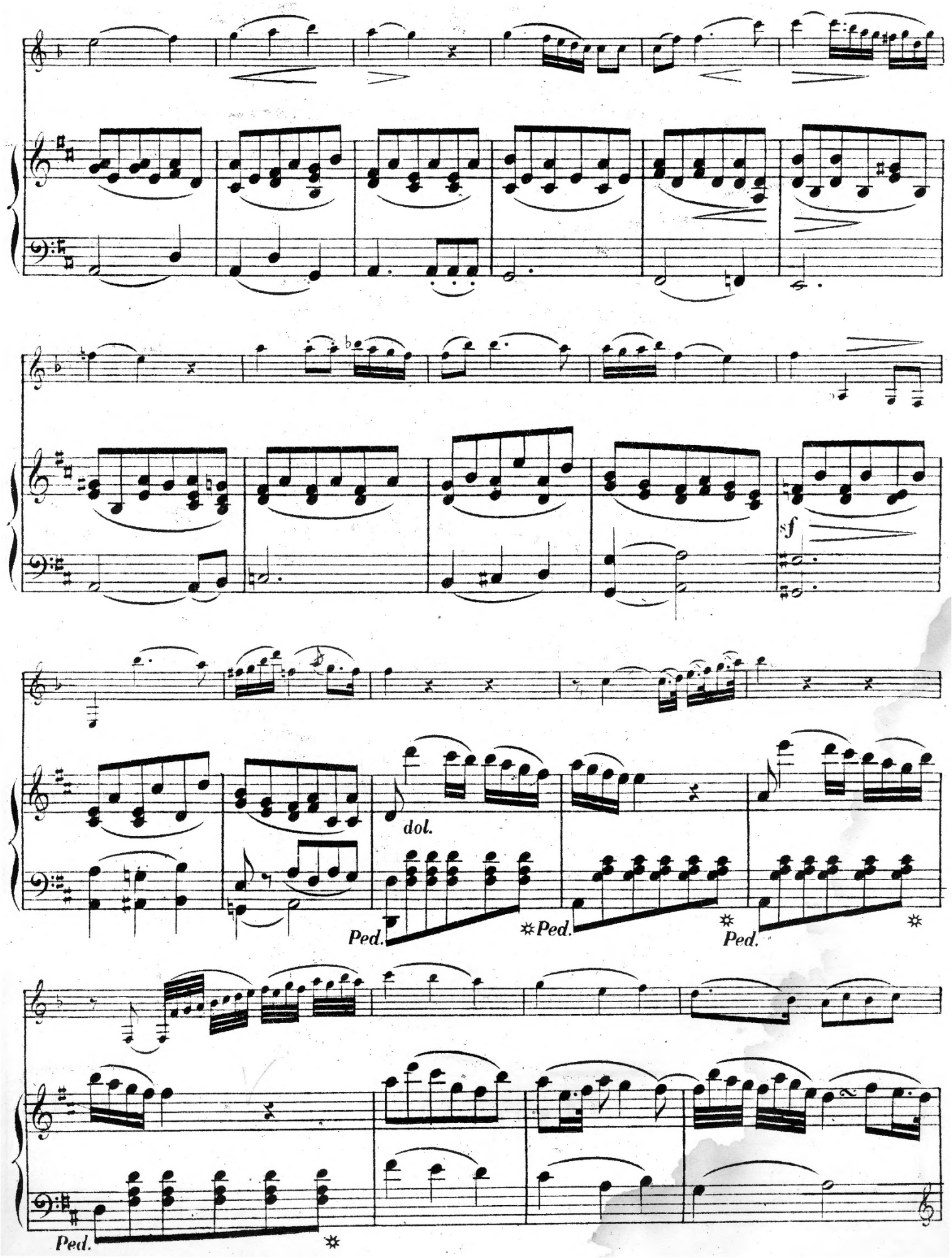
sf
dol.
Ped.
Ped.
Ped.
Ped.

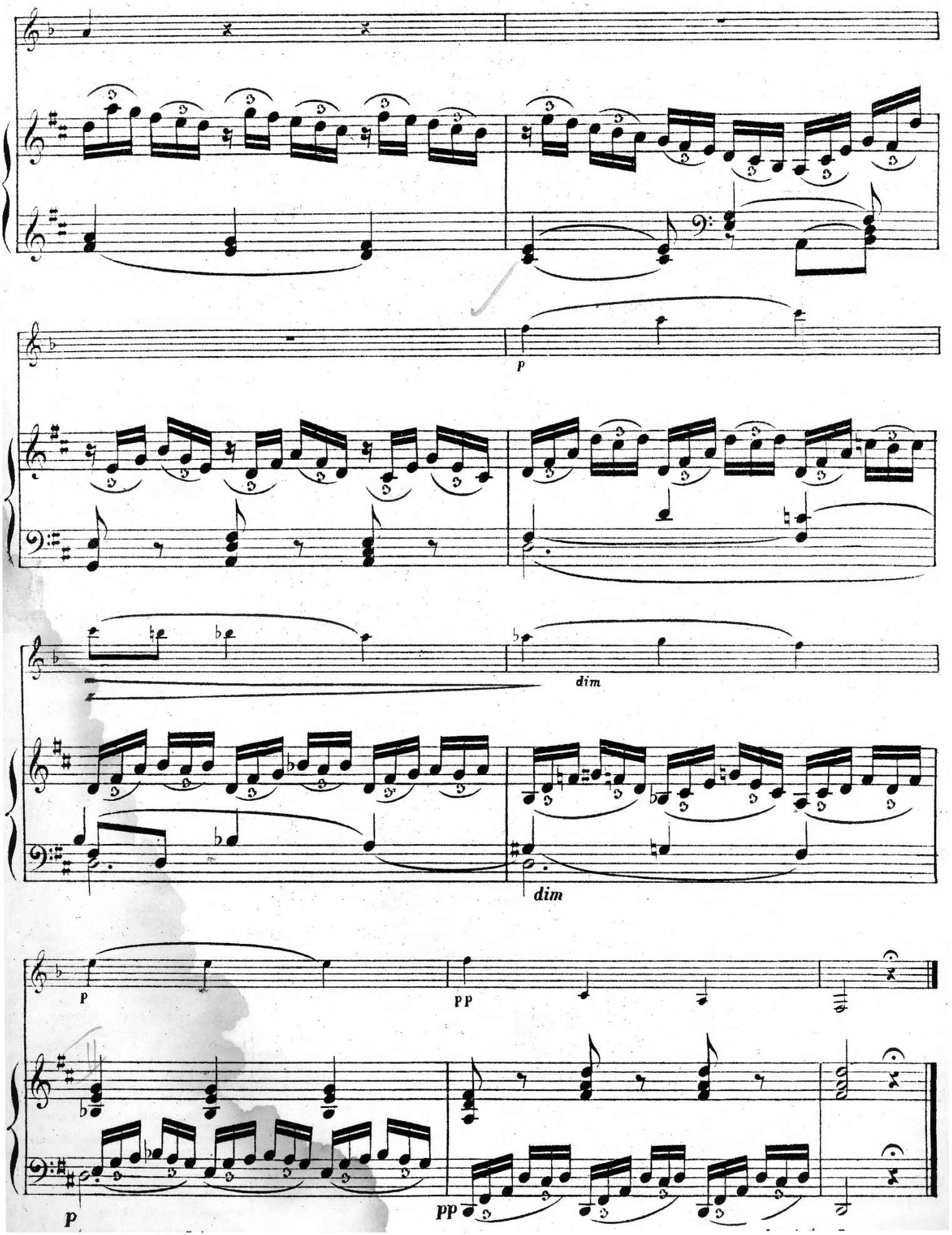
p
dim
dim
p
pp
p
pp